



U-13 Parent Meeting

Date October 28, 2020 6:30p.m.

Agenda

- **Welcome, Introductions and Sign In**
- **Housekeeping – muted – questions at the end**
- **Review COVID Plan and Video Presentation**
- **Discuss Plan for Season**
- **Practice Schedule for October**
- **Required Forms/Waivers/Courses**
- **Questions**





This years focus is for the kids to enjoy the game and to develop skills

- **Patience**
- **Cooperation**
- **Volunteer**
- **Positive Attitude**
- **Flexibility**
- **Adaptability**



Safety Presentation



Safety Presentation



**Fernie Minor Hockey
COVID Plan**

Fernie Memorial Arena
 YOU ARE HERE MAP

HWY 3

 Emergency Assembly Area
 (at Information Sign on Hwy 3)

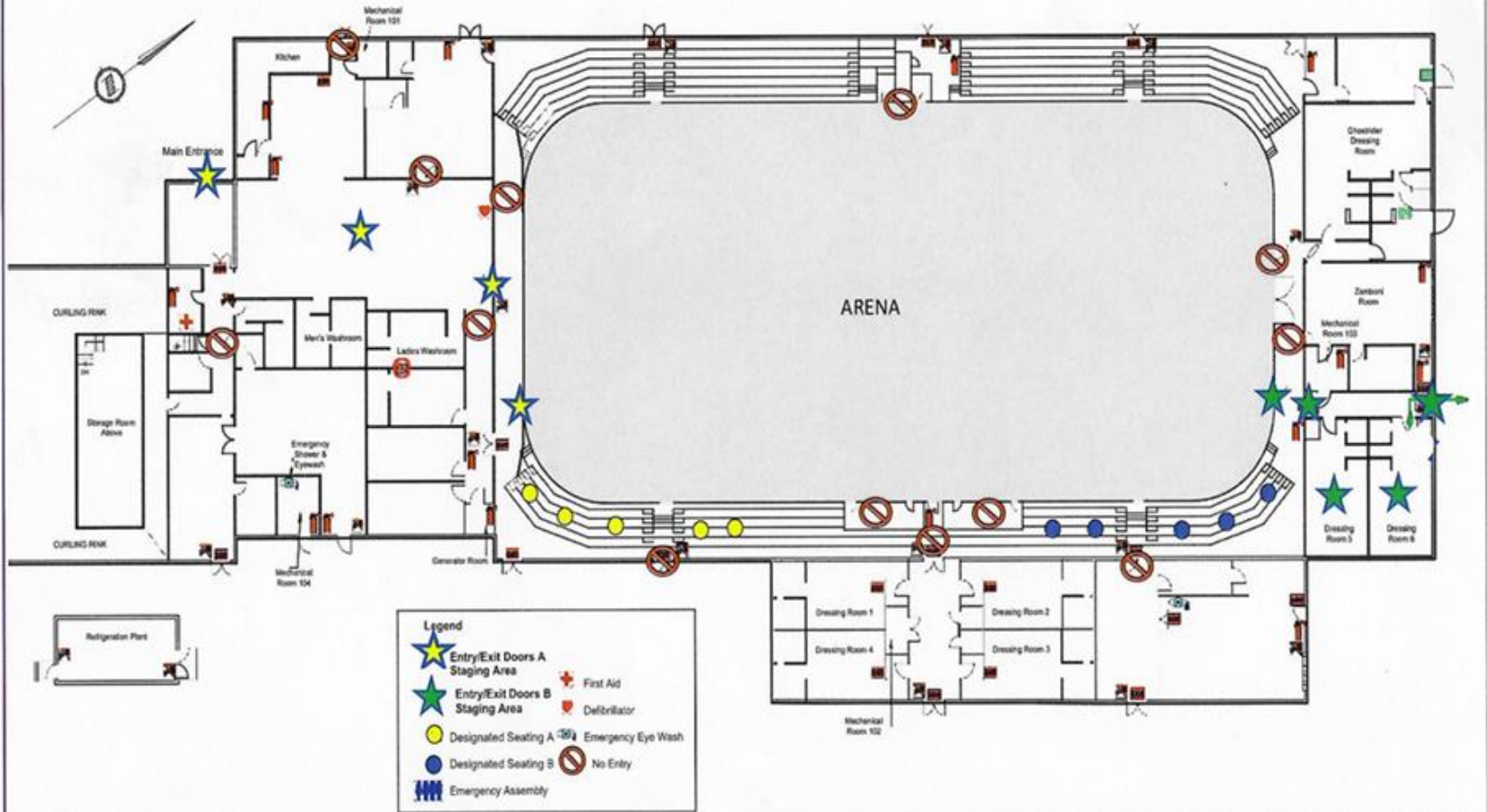

11th Street

6th Ave



VIDEO Presentation Arena Walk Through

Team Snap App

- Use of Team Snap is mandatory for tracking purposes
- Player availability must be marked for all events
- Player Health Check must be completed within 8 hrs of event
- If Health Check is not clear, may not attend – ambassador will decline entry





Volunteer Tracking

- **If you are a volunteer for an event and must enter the facility, you need to enter yourself in Team Snap**
- **Use the “ASSIGNMENTS” tab by choosing the event under your child and adding your name and reason for being in the building for the event . By entering your name you are declaring symptom free.**



VIDEO Presentation TeamSnap Demo

A white silhouette of a hockey player in a crouched stance, holding a hockey stick. The player is positioned on the left side of the slide, set against a red background with diagonal lines. The rest of the slide has a light gray background with a subtle grid pattern.

U13 -Plan for Season

- **Currently 21 players registered in FMH**
- **Will form a Recreational “House” Team in Fernie**
- **Practices will be in Fernie**



Elk Valley Raiders

- **We will combine with EVMH for a carded Tier 4 “Rep” Team “Raiders”**
- **U13 Raiders will be rostered with EVMHA, but team is jointly run**
- **Raiders team will share weekly practices across all three communities**

Ice Schedule

- **Ice Challenges. City has currently cut arena opening hours (8 hours less per day)**
- **30 min break between each ice group**
- **We have more teams due to Covid # restrictions**
- **Hopeful will increase if all goes well**



1st Week Schedule

Sunday	Monday	Tuesday	Wednesday	Thursday	Friday	Saturday
				1	2	3
4	<p>5</p> <p>U 9 A 5:30 - 6:15 Staging Area B</p> <p>U 9 B 6:15 - 7:00 Staging Area A</p> <p>U 11 B 7:30 - 8:15 Staging Area B</p> <p>U 13 8:45-9:30 Staging Area A</p> <p>U 18 8:30-9:30 Elkford</p>	<p>6</p> <p>U 11 A 6:15 - 7:15 Staging Area B</p> <p>U 15 7:45 - 8:45 Staging Area A</p>	<p>7</p> <p>U 11 B 6:15 - 7:15 Staging Area A</p> <p>U 13 7:45 - 8:45 Staging Area B</p>	<p>8</p> <p>U 9 A 7:00 - 8:00 Staging Area B</p> <p>U 15 8:30 - 9:30 Staging Area A</p>	<p>9</p> <p>U 9 B 4:00 - 5:00 Staging Area A</p> <p>U 11 A 5:30 - 6:30 Staging Area B</p>	<p>10</p> <p>U 7 A 9:30 - 10:30 Staging Area A</p> <p>U 7 B 10:30-11:30 Staging Area B</p>

A white silhouette of a hockey player in a ready stance, holding a hockey stick. The player is positioned on the left side of the slide, set against a red background with a subtle diagonal line pattern. The rest of the slide has a light gray background with a similar diagonal line pattern.

Tryouts

- **Tryouts for those interested will be Oct 23-25 in Fernie and Sparwood**
- **Must declare your player's intention via the "availability" tab in Team Snap "YES vs NO" by October 9th.**
- **Tryout fee will be \$50 and paid in full before the October 23rd. The tryout fee is to help cover the cost of ice and the independent evaluators.**
- **Cash or cheque**

A white silhouette of a hockey player in a crouched position, holding a hockey stick. The player is facing right. The background behind the silhouette is a solid red color with a subtle diagonal line pattern. The rest of the slide background is a light gray with a similar diagonal line pattern.

Game Play

- **Phase 3 of Viasport / Return to Play Hockey (see BC Hockey website)**
- **EK League**
- **Raiders in “A” Division**
- **Recreational Teams in “B”**
- **4 team cohorts – if cohorts change will have 14 day break with no games**



- **5 on 5 play, however if a team is short players, teams can modify to 4on4 or 3on3 or “borrow” players from another team within cohort**
- **No AP allowed due to cohorts – would require 14 day break from play on entry and exit from cohort**
- **No oversized rosters**
- **Must adhere to facility maximums and Hockey/Viasport maximums. Most arenas in EK will have 50 person building max**
- **No parents in arena for games unless volunteering (score/time/safety/coach)**



- **No tournaments or out of province travel currently**
- **No BC Hockey Provincial Championships**
- **League play may be “showcase style”**
- **No tournament fees due to no tournaments planned**
- **Potential optional subscription to “Hockey TV” – pending....**



Required Forms/Waivers/ Courses

- [Parent and Player Fair Play Contracts](#)
- **FMH Participant Agreement**
- **Medical Form**



Courses

- **Need to create an e-Hockey account, if you ever played Hockey in Canada or have taken a previous course you should have one**
- **Links on BC Hockey**
- **Email with this info was also sent on Sept 25 by Lisa Samycia in Team Snap**
- **[eHockey Return to Hockey Course](#) (mandatory for all volunteers and encouraged for all parents)**



Courses for Volunteers

- **Criminal Record Check (CRC) with FMH**
- **Respect in Sport (RIS)**
- **CATT – Concussion Awareness Training Tool**
- **Hockey Canada Safety Program (for HCSP)**
- **Coaching Courses as per level / age group**

QUESTIONS ???

- Use chat to ask questions please

